

MPS Street Crime, showing mobile phone involvement, April to December 2001.

| | Judicial disposals | | | | Offences | | | | Judicial disposal rates | | | |
|--------|--------------------|--------------|------------|-------|--------------|--------------|------------|-------|-------------------------|--------------|------------|-------|
| | Mobiles | | No mobiles | Total | Mobiles | | No mobiles | Total | Mobiles | | No mobiles | Total |
| | Mobiles only | + other prop | | | Mobiles only | + other prop | | | Mobiles only | + other prop | | |
| Apr-01 | 91 | 50 | 205 | 346 | 1349 | 877 | 2534 | 4760 | 6.7% | 5.7% | 8.1% | 7.3% |
| May-01 | 94 | 55 | 277 | 426 | 1449 | 1001 | 2779 | 5229 | 6.5% | 5.5% | 10.0% | 8.1% |
| Jun-01 | 107 | 89 | 291 | 487 | 1565 | 992 | 2778 | 5335 | 6.8% | 9.0% | 10.5% | 9.1% |
| Jul-01 | 88 | 85 | 279 | 452 | 1611 | 1078 | 2738 | 5427 | 5.5% | 7.9% | 10.2% | 8.3% |
| Aug-01 | 83 | 83 | 234 | 400 | 1482 | 1067 | 2707 | 5256 | 5.6% | 7.8% | 8.6% | 7.6% |
| Sep-01 | 72 | 73 | 251 | 396 | 1673 | 1183 | 2833 | 5689 | 4.3% | 6.2% | 8.9% | 7.0% |
| Oct-01 | 110 | 119 | 271 | 500 | 2075 | 1396 | 3308 | 6779 | 5.3% | 8.5% | 8.2% | 7.4% |
| Nov-01 | 100 | 95 | 304 | 499 | 2215 | 1348 | 3217 | 6780 | 4.5% | 7.0% | 9.4% | 7.4% |
| Dec-01 | 84 | 60 | 204 | 348 | 1719 | 1251 | 2731 | 5701 | 4.9% | 4.8% | 7.5% | 6.1% |
| Total | 829 | 709 | 2316 | 3854 | 15138 | 10193 | 25625 | 50956 | 5.5% | 7.0% | 9.0% | 7.6% |

Proportion of offences involving mobile phones

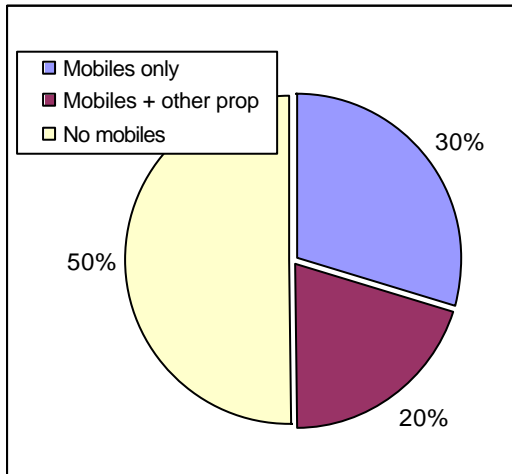

Trends in mobile phone involvement

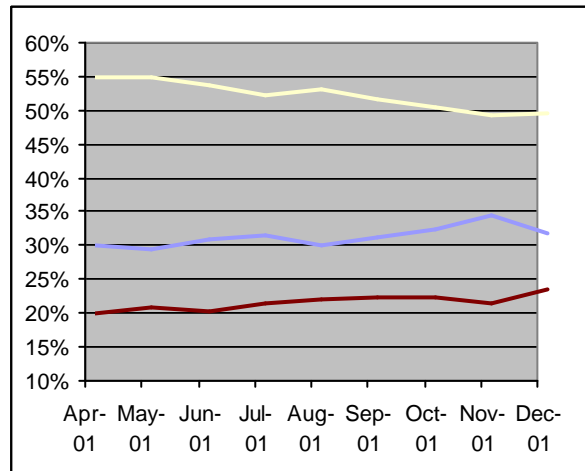

JD rates by mobile phone involvement

